

Appendix B

Official Plan Mapping



County of Essex

Schedule A1

Land Use Plan

Legend

- Local Roads
- County Roads
- Provincial Highway
- Railway
- Essex County Municipalities
- Lot Fabric
- Settlement Areas
- Agricultural
- Natural Environment

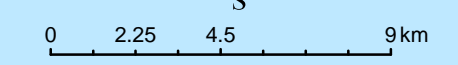
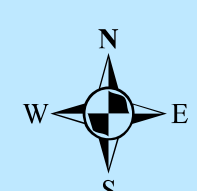
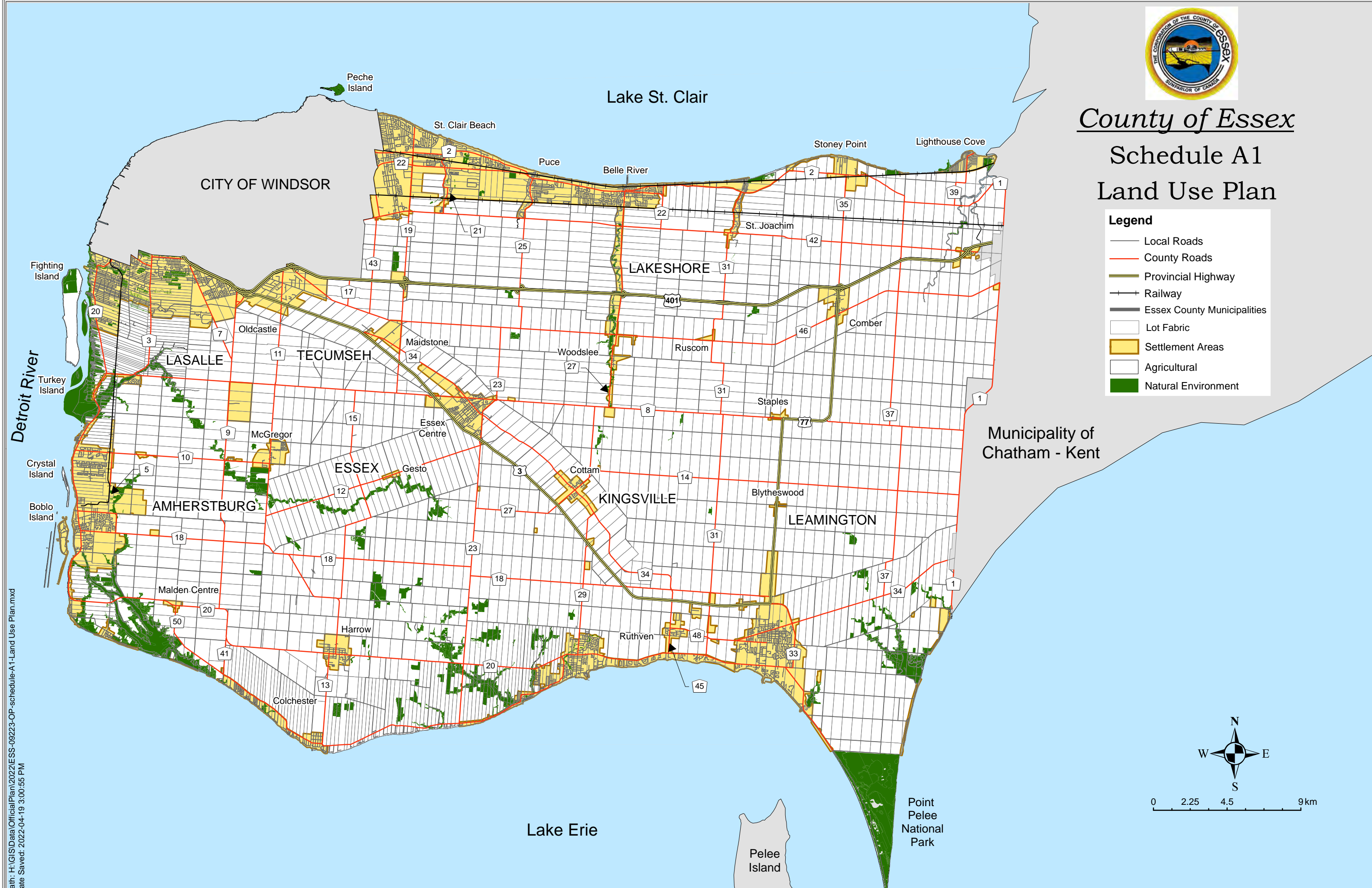

Path: H:\GIS\Data\OfficialPlan\2022\LESS-09223-OP-schedule-A1-Land Use Plan.mxd
Date Saved: 2022-04-19 3:00:55 PM



County of Essex

Schedule A2

Settlement Structure Plan

Legend

- Local Roads
- County Roads
- Provincial Highway
- Railway
- Essex County Municipalities
- Lot Fabric
- Primary Settlement Areas
- Secondary Settlement Areas

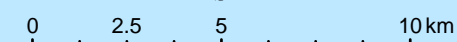
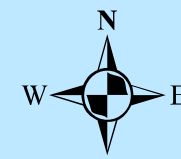

Path: H:\GISData\OfficialPlan\2022\ESS-09223-OP-schedule-A2-Settlement Structure plan.mxd
Date Saved: 2022-04-19 3:06:36 PM



County of Essex

Schedule B1

Natural Heritage System Natural Environment Designation

Legend

- Local Roads
- County Roads
- Provincial Highway
- Railway
- Essex County Municipalities
- Settlement Areas
- Lot Fabric
- Significant Terrestrial Features
- Provincially Significant Wetlands

Municipality of
Chatham - Kent

Note*

The current mapping does not differentiate between those features which are related to components of Table 3. Specifically, existing natural features identified as Significant Terrestrial Features may represent multiple Significant Natural Heritage Features as indicated in Table 3, i.e., Significant habitat of Endangered Species or Threatened Species, lands designated in local Official Plans for natural heritage protection, other high priority existing natural features, fish habitat, significant woodlands, Areas of Natural and Scientific Interest, Significant Wildlife Habitat, or Significant Valleylands.

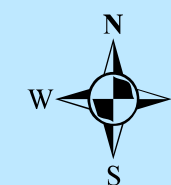

0 2.5 5 10 km

Path: H:\GISData\OfficialPlan\2022\ESS-09223-OP-schedule-B1-Natural Heritage System Natural Environment Designation.rxd
Date Saved: 2022-05-20 9:32:35 AM

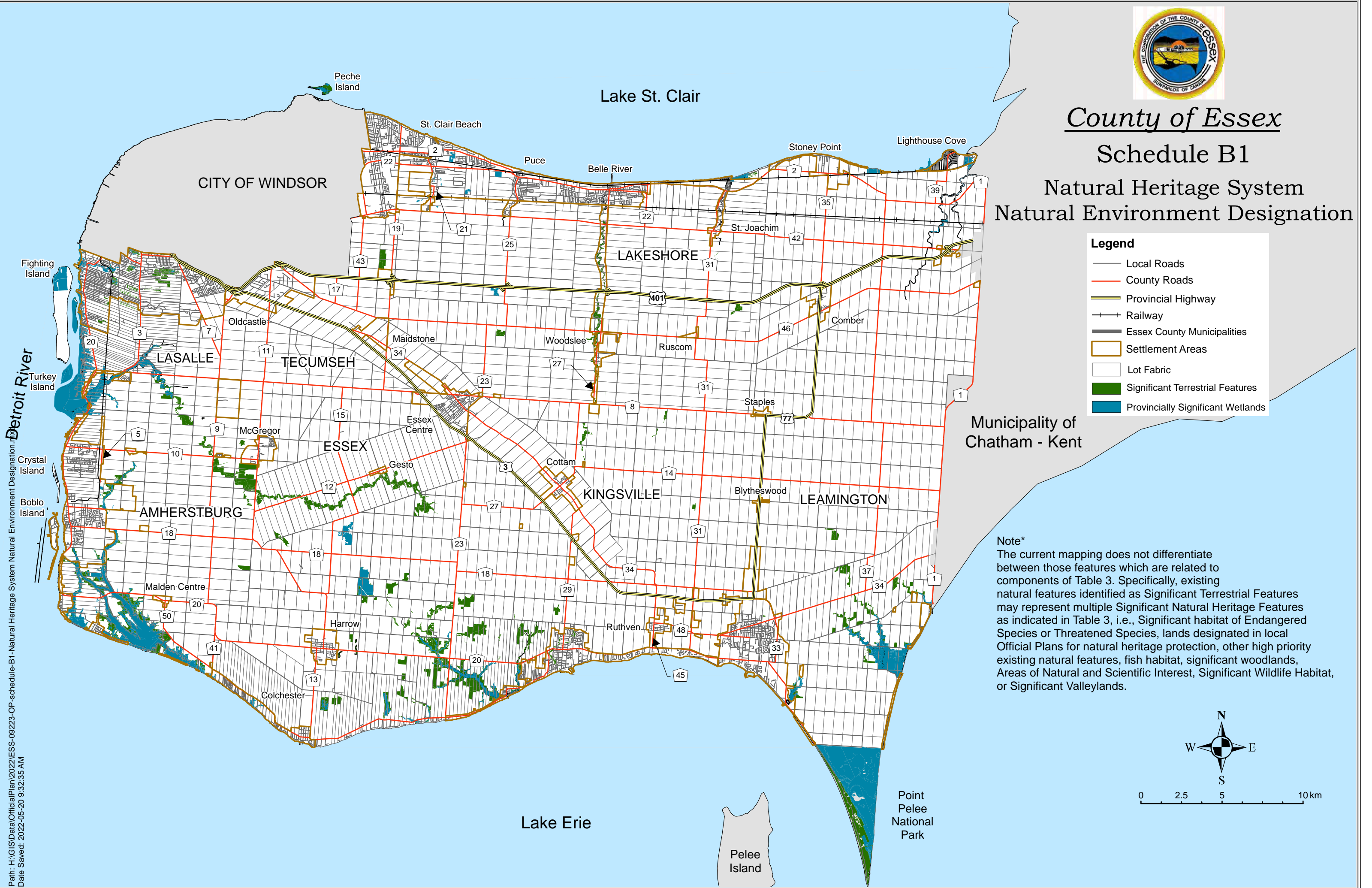



County of Essex

Schedule B2

Natural Heritage System Natural Environment Overlay

Legend

- Local Roads
- County Roads
- Provincial Highway
- Railway
- Essex County Municipalities
- Settlement Areas
- Lot Fabric
- Natural Environment Overlay

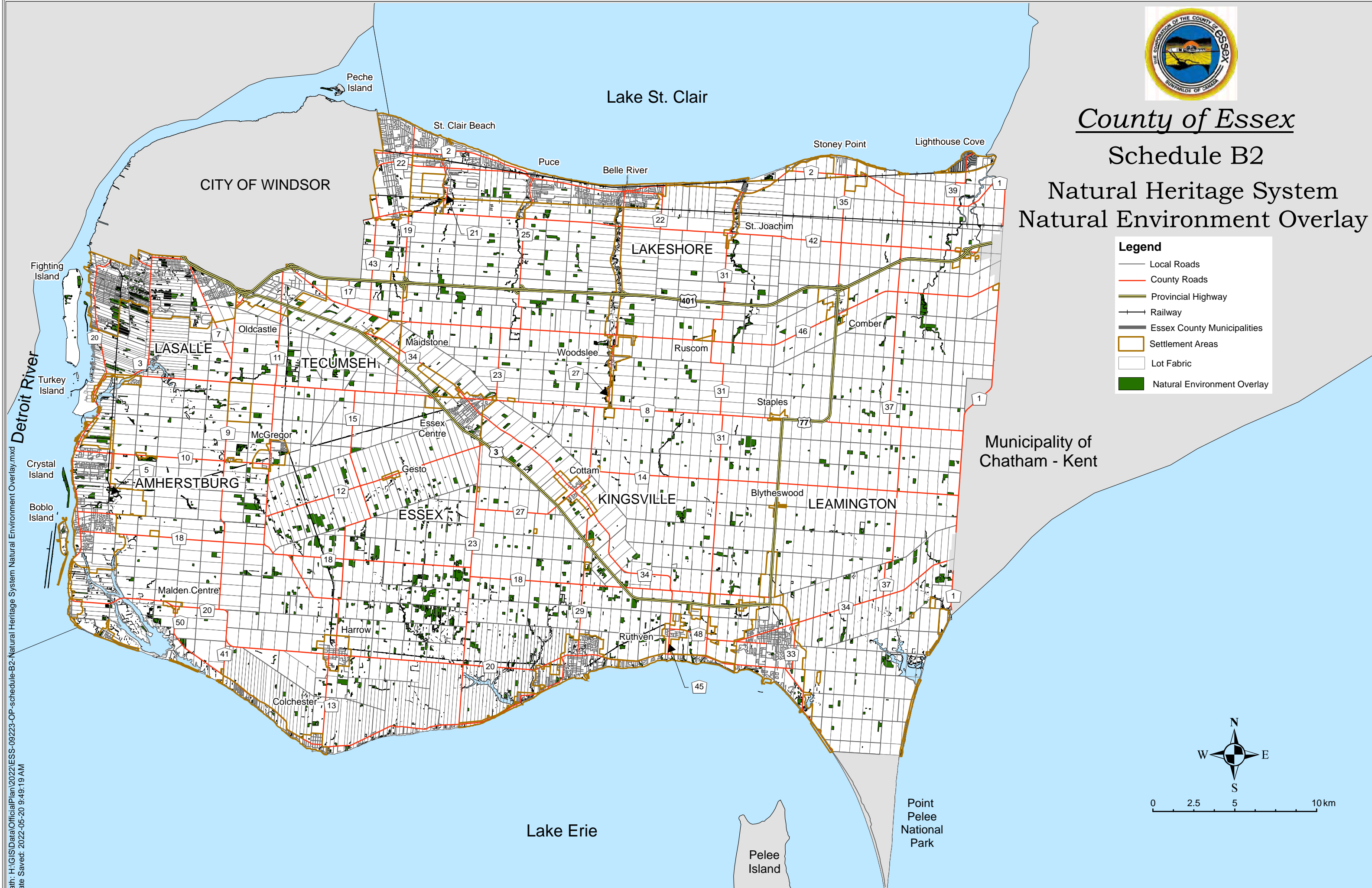

Path: H:\GISData\OfficialPlan\2022\ESS-092223-OP-schedule-B2-Natural Heritage System Natural Environment Overlay.mxd
Date Saved: 2022-05-20 9:49:19 AM

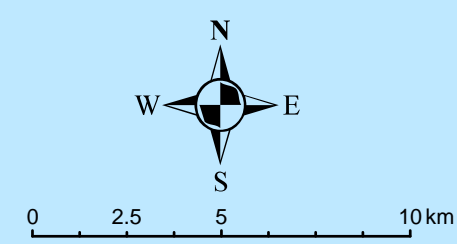



Schedule "B" Town of LaSalle Official Plan LAND USE PLAN

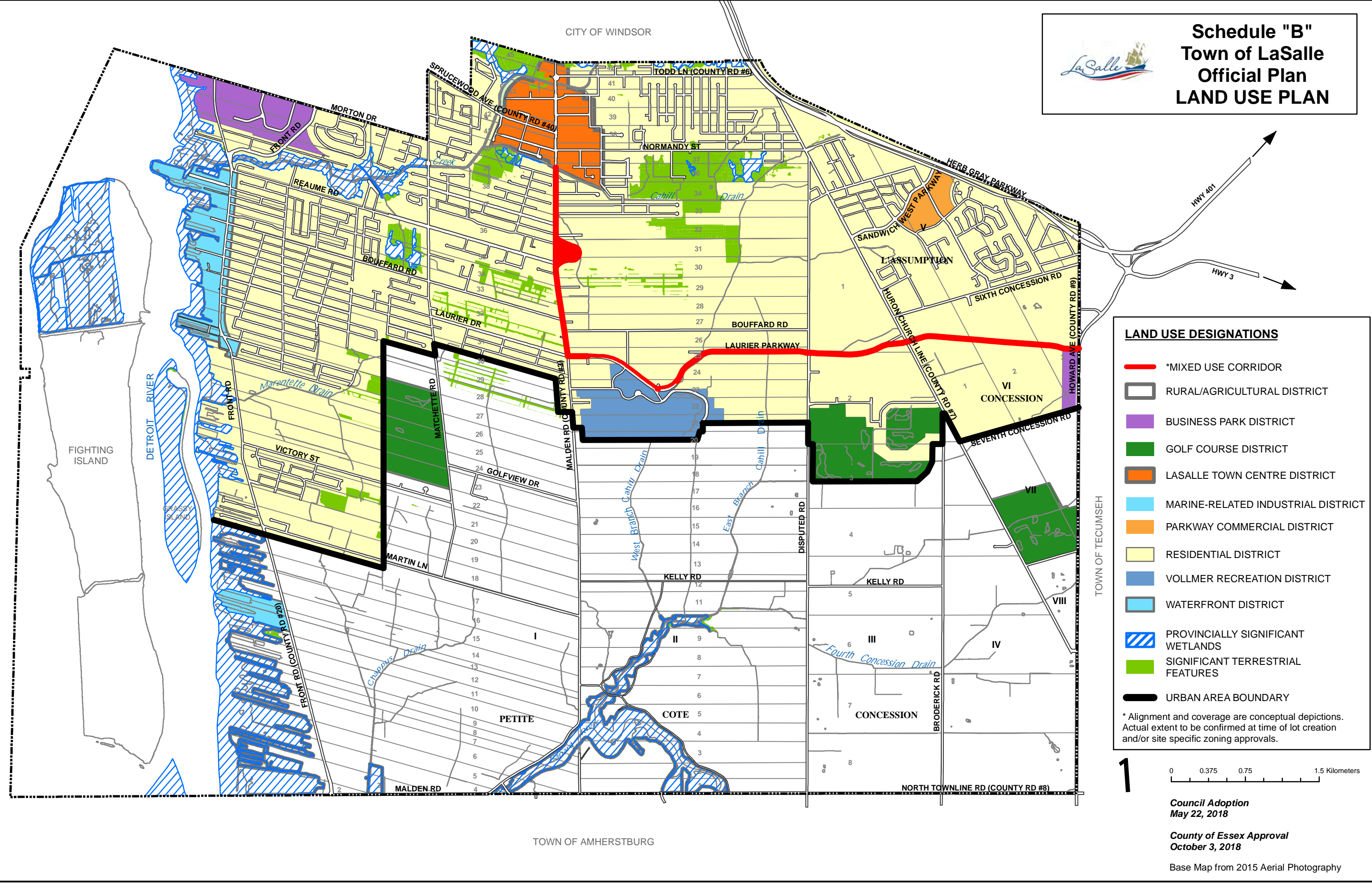

LAND USE DESIGNATIONS

- *MIXED USE CORRIDOR
- RURAL/AGRICULTURAL DISTRICT
- BUSINESS PARK DISTRICT
- GOLF COURSE DISTRICT
- LASALLE TOWN CENTRE DISTRICT
- MARINE-RELATED INDUSTRIAL DISTRICT
- PARKWAY COMMERCIAL DISTRICT
- RESIDENTIAL DISTRICT
- VOLLMER RECREATION DISTRICT
- WATERFRONT DISTRICT
- PROVINCIALLY SIGNIFICANT WETLANDS
- SIGNIFICANT TERRESTRIAL FEATURES
- URBAN AREA BOUNDARY

* Alignment and coverage are conceptual depictions. Actual extent to be confirmed at time of lot creation and/or site specific zoning approvals.



Council Adoption
May 22, 2018

County of Essex Approval
October 3, 2018

Base Map from 2015 Aerial Photography

1

Schedule "C"
Town of LaSalle
Official Plan
NATURAL ENVIRONMENT
OVERLAY

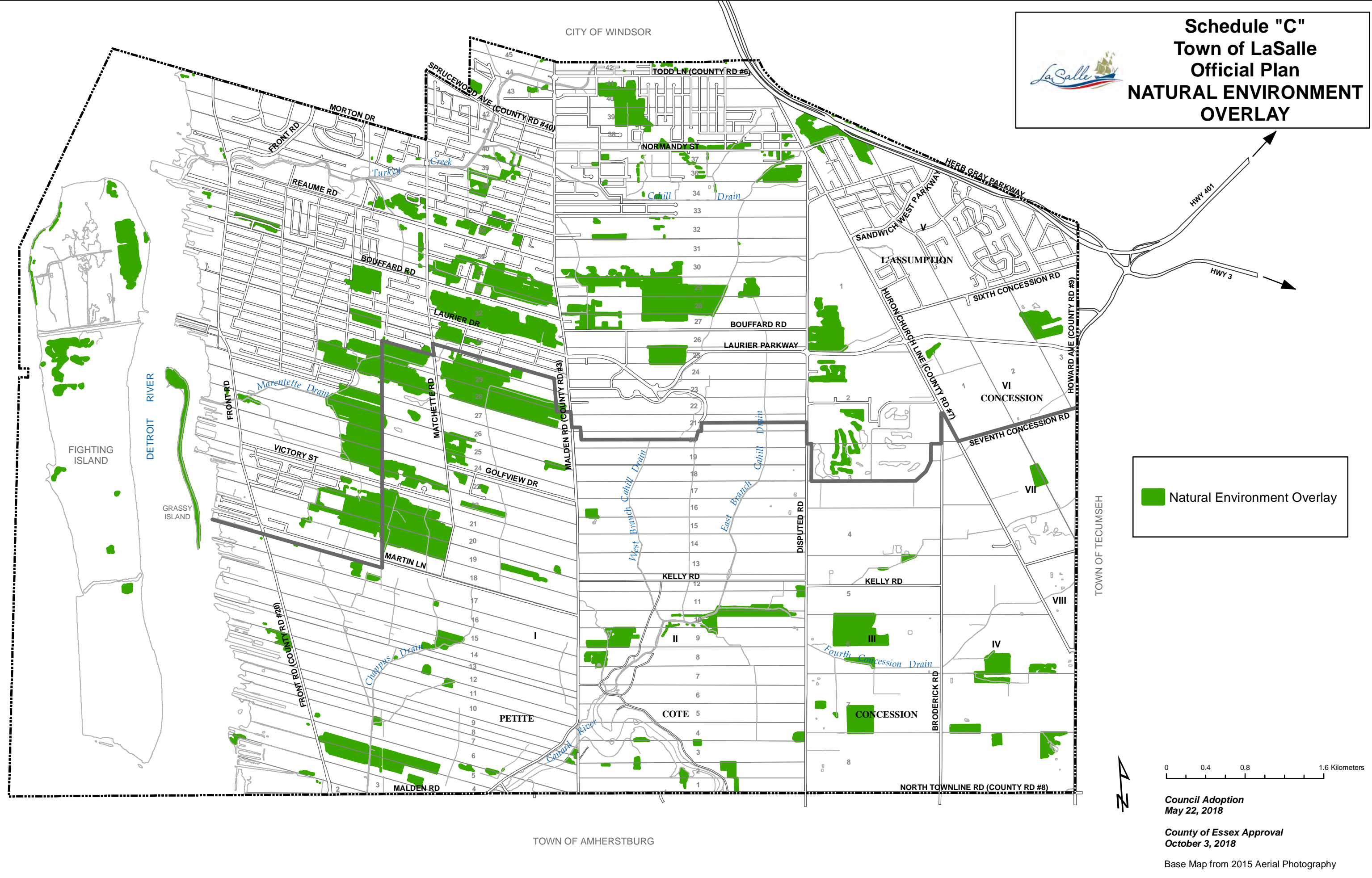

 Natural Environment Overlay

0 0.4 0.8 1.6 Kilometers

Council Adoption
 May 22, 2018

County of Essex Approval
 October 3, 2018

Base Map from 2015 Aerial Photography

CITY OF WINDSOR

TOWN OF AMHERSTBURG

TOWN OF TECUMSEH

